

LOCATION MAP
Minor Variance Application A 6/2021
David W. and Martha Martin

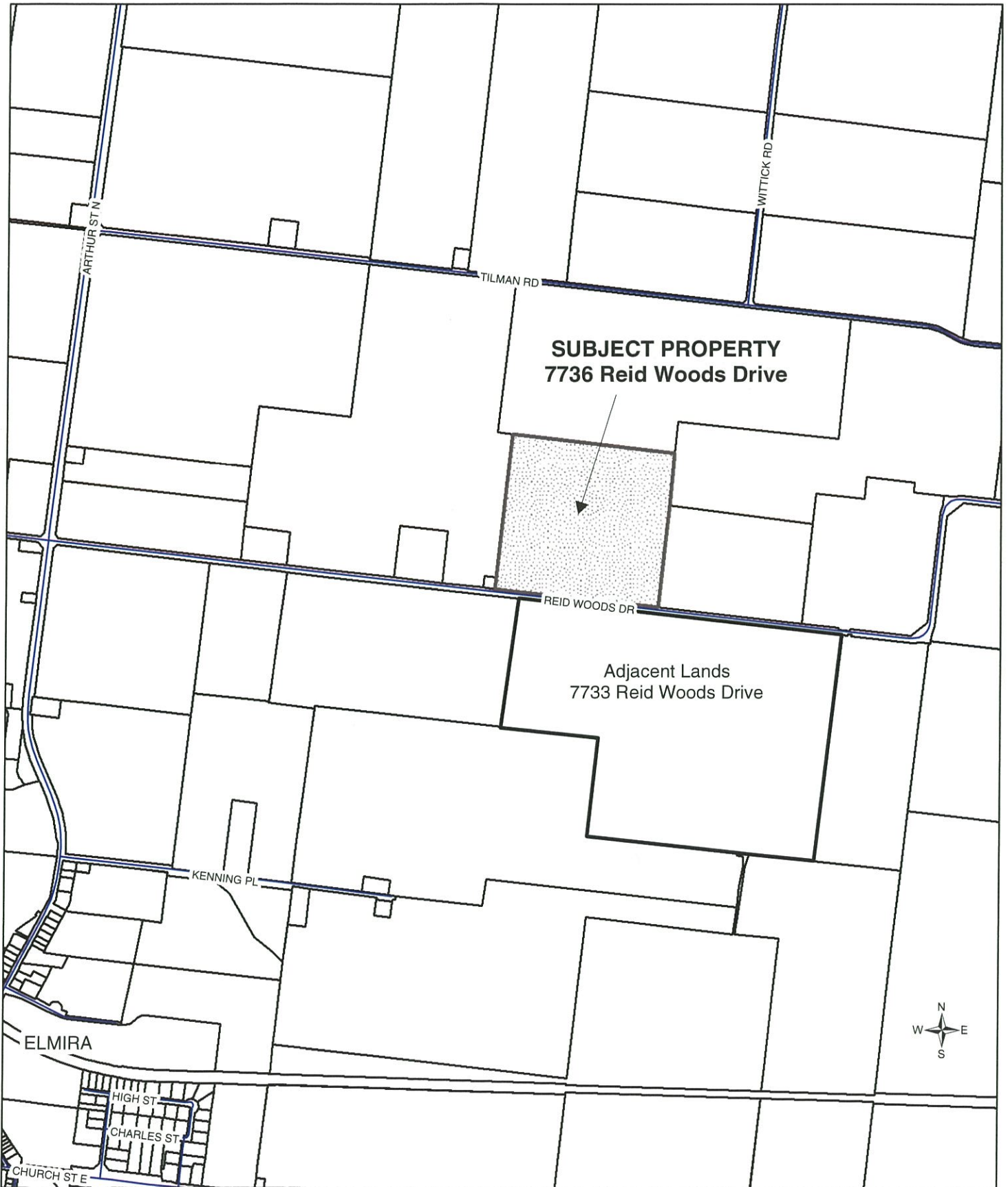

SITE PLAN
Minor Variance Application A 6/2021
David W. and Martha Martin

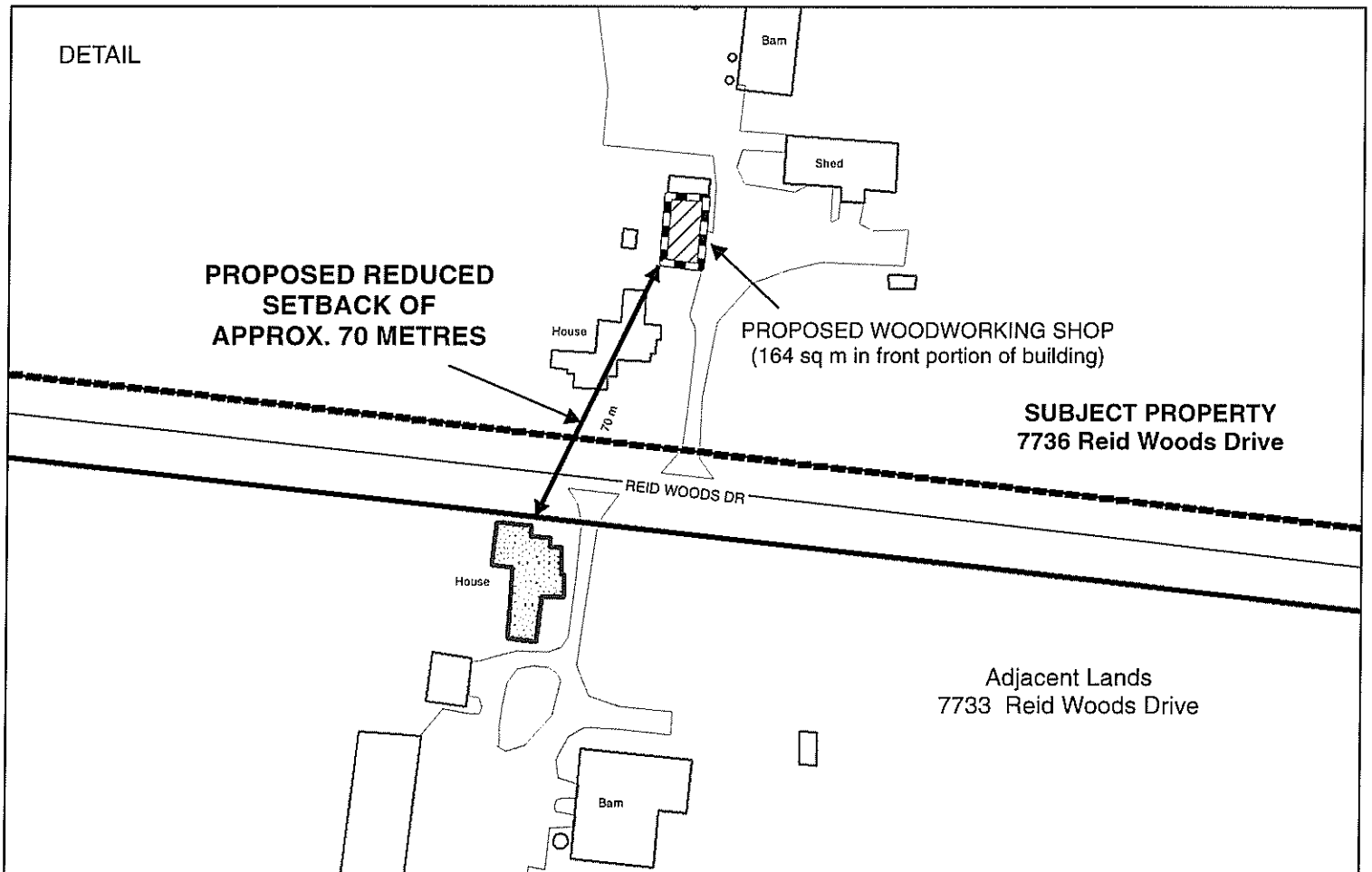
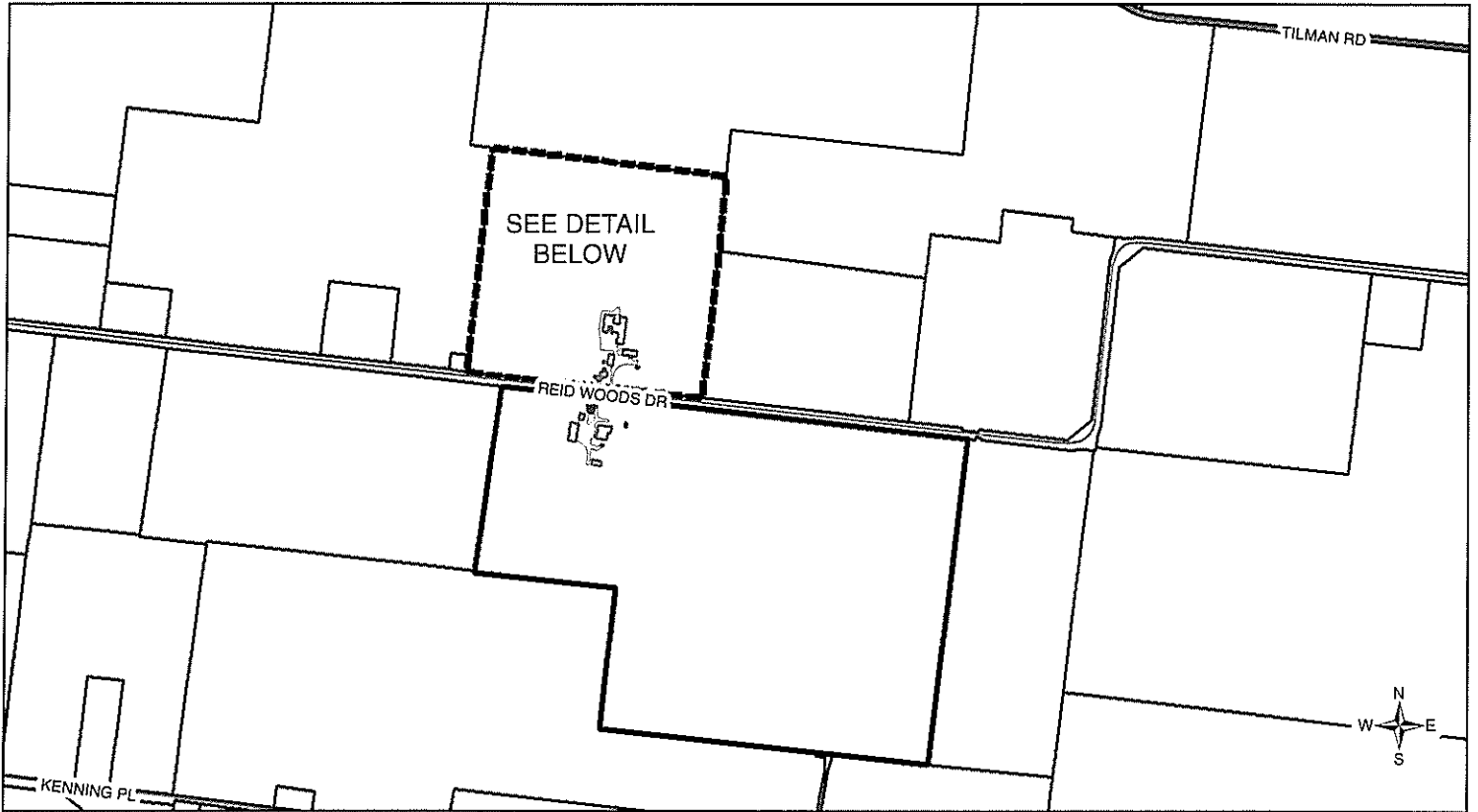

LOCATION MAP
Minor Variance Application A 7/2021
Jason and Maryann Knorr

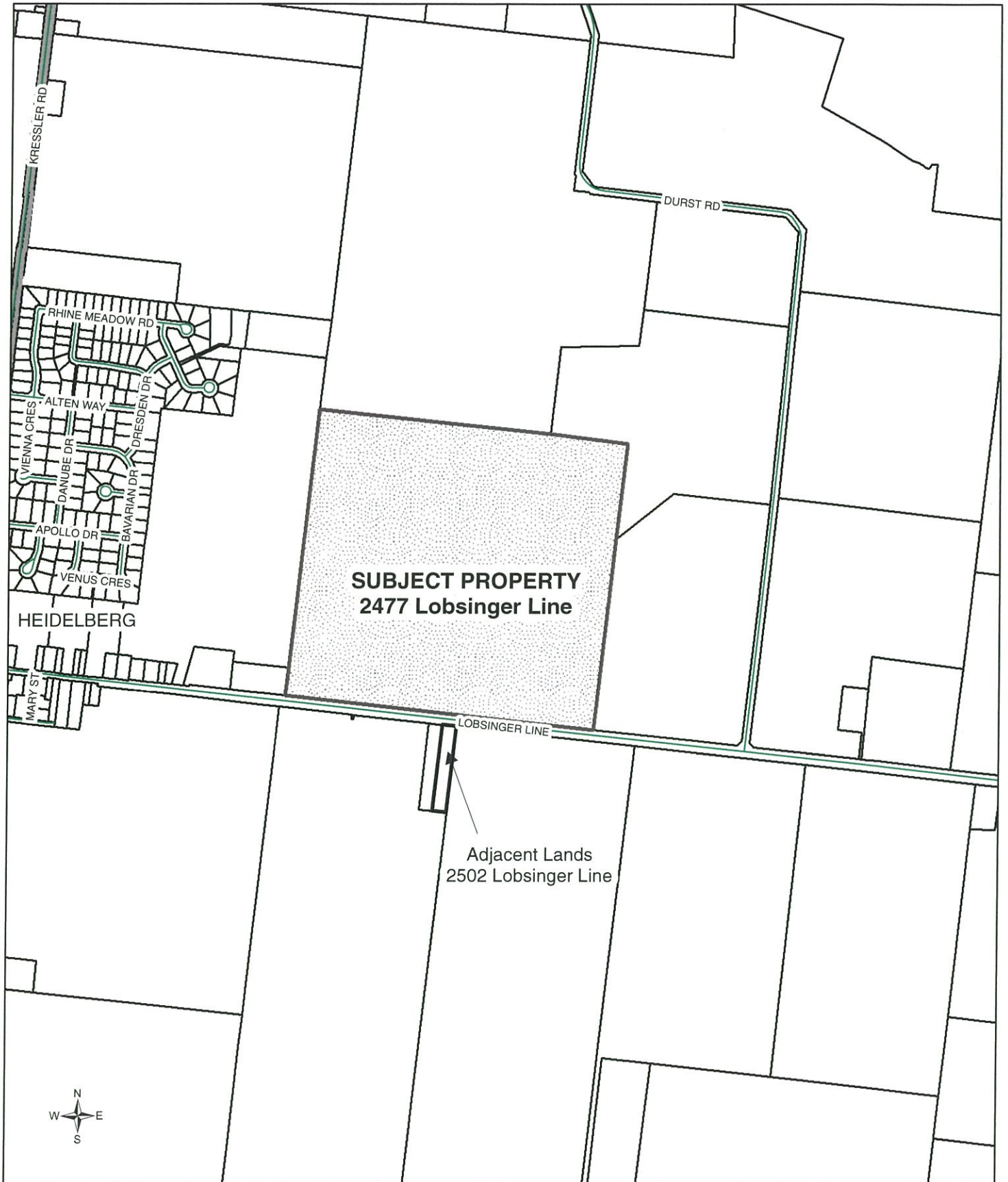

SITE PLAN
Minor Variance Application A 7/2021
Jason and Maryann Knorr

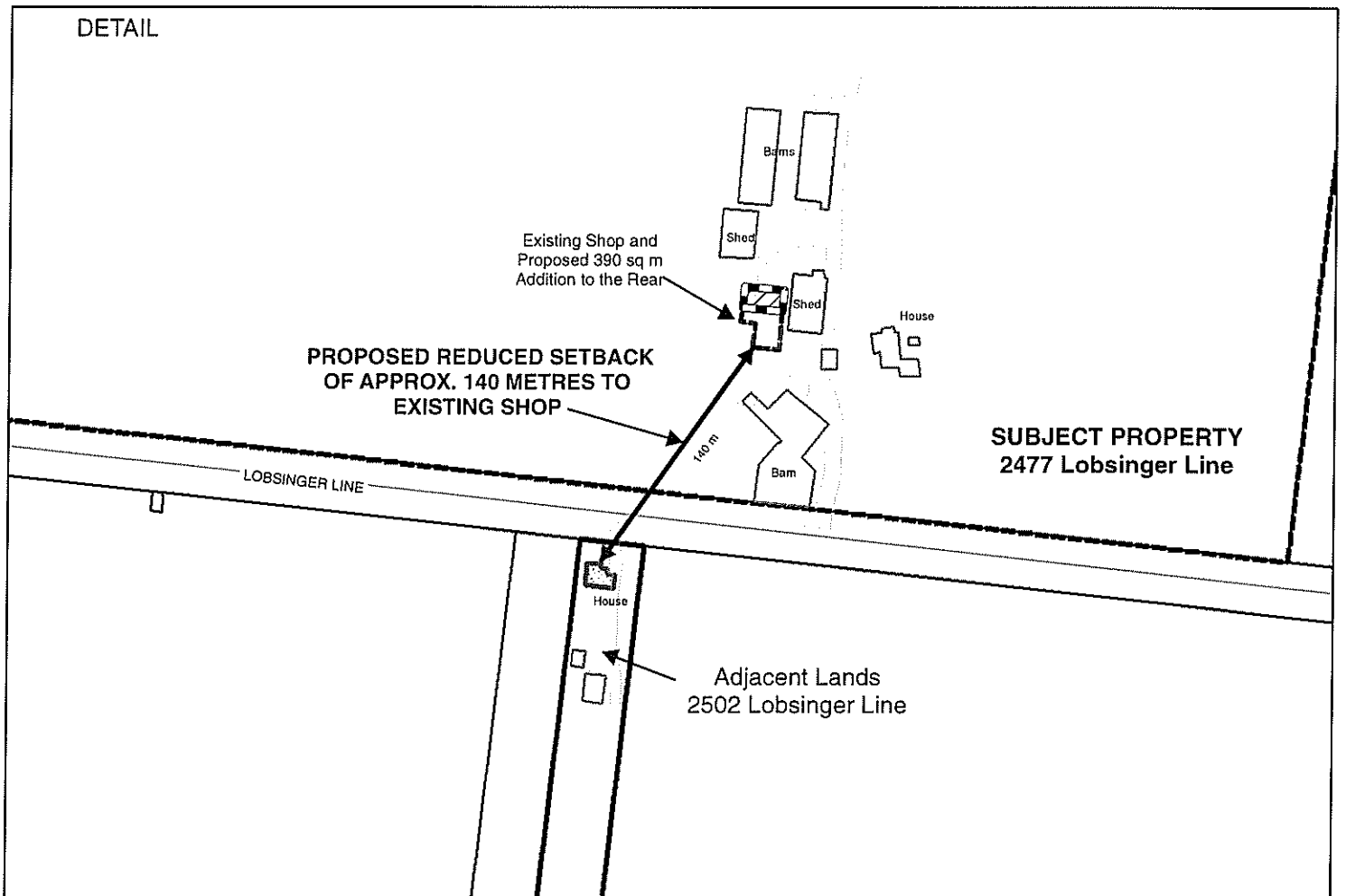
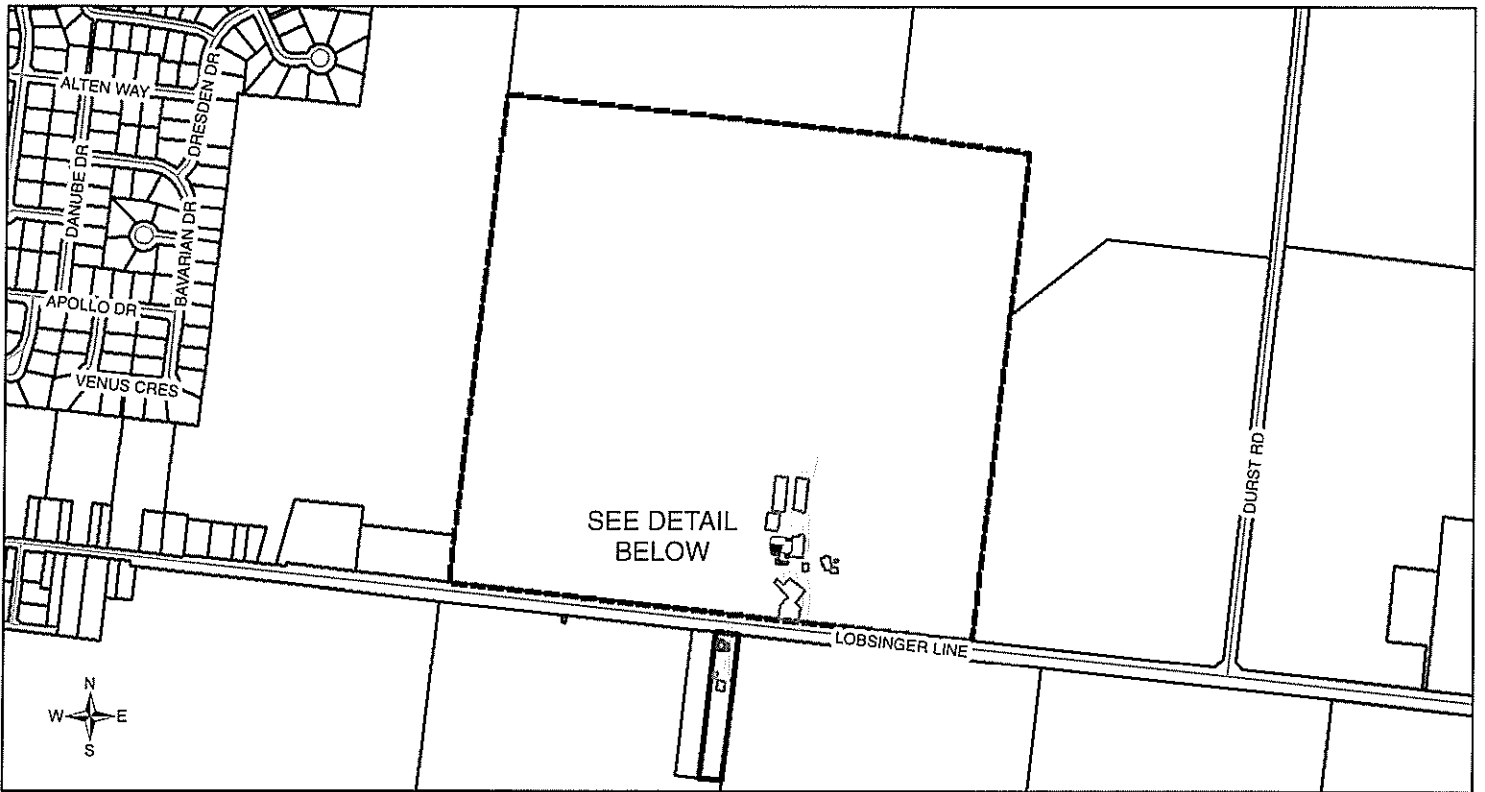

LOCATION MAP
Minor Variance Application A 8/2021
Cleon and Wilma Martin

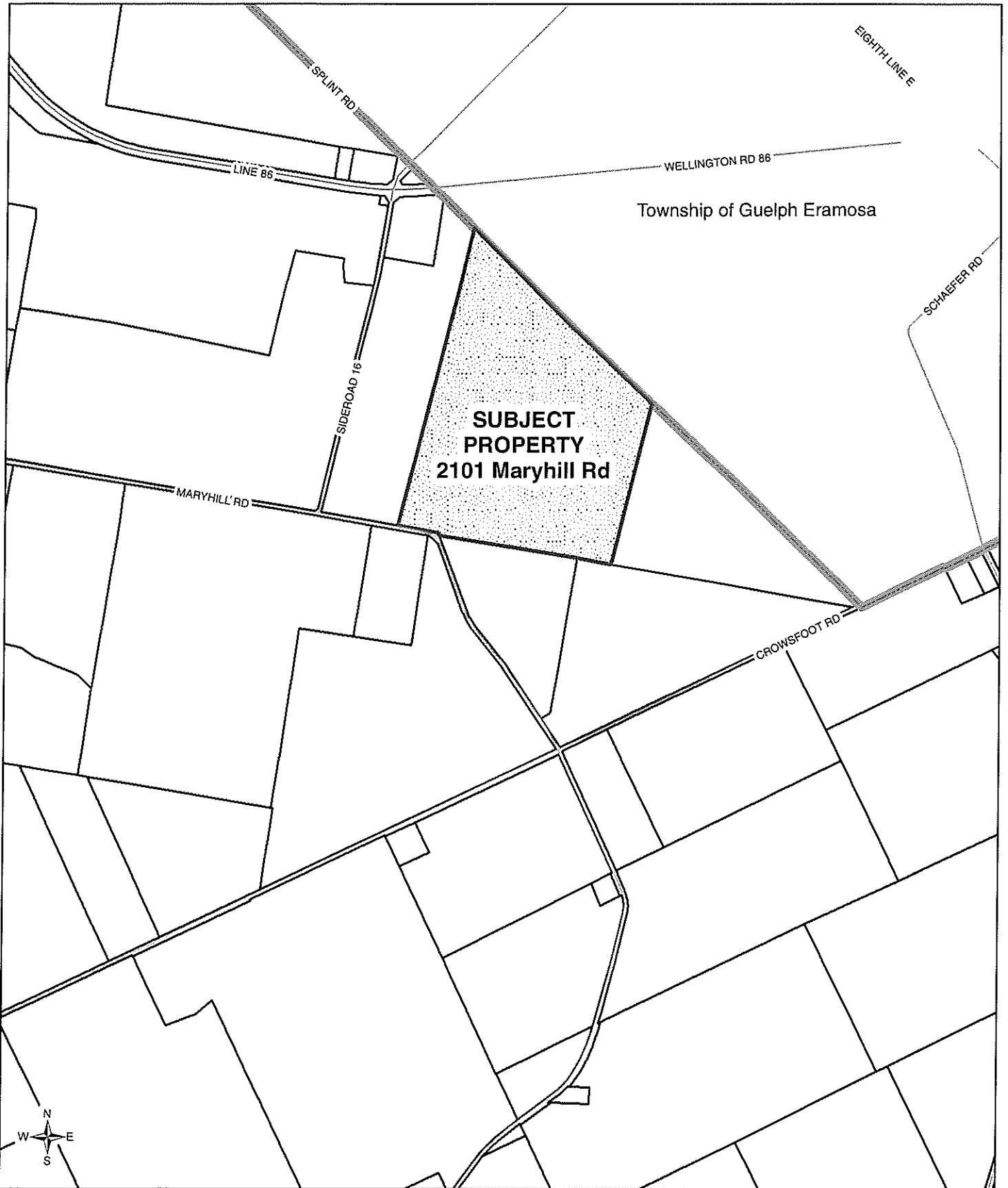

SITE PLAN
Minor Variance Application A 8/2021
Cleon and Wilma Martin

**SUBJECT
PROPERTY**
2101 Maryhill Rd

**PROPOSED OUTDOOR
STORAGE AREAS** 
- AHEAD OF THE
INDUSTRIAL BUILDING
- APPROX. 38% OF THE
BUILDING GROUND FLOOR AREA

**RECOGNIZE EXISTING
SHOP BUILDING
HEIGHT OF 7.6 METRES**

Shop

Shed

Barn

House

MARYHILL RD

