

LOCATION MAP  
Minor Variance Application A 17/2021  
Nathan and Natasha Lichti

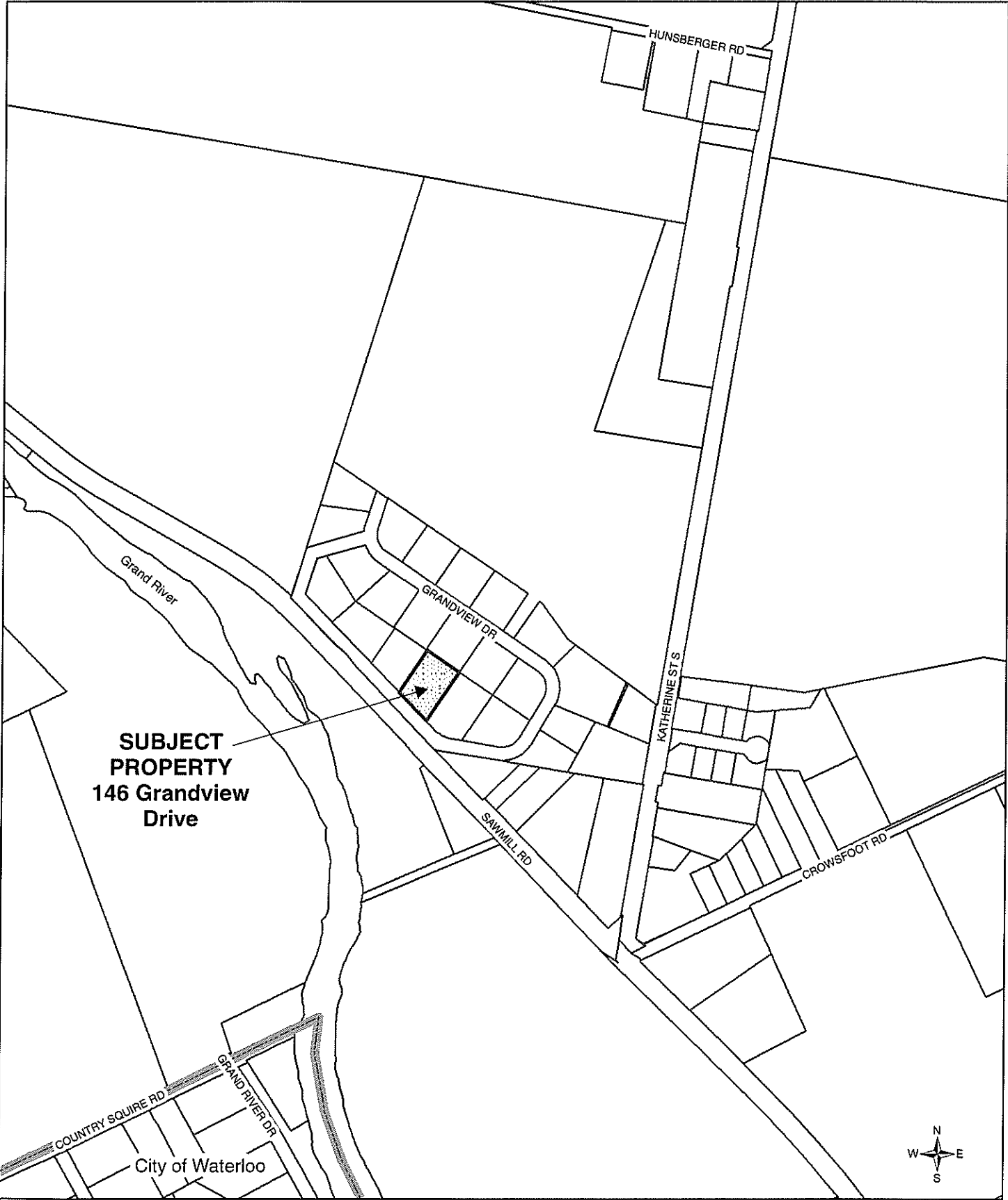

**SITE PLAN**  
 Minor Variance Application A 17/2021  
 Nathan and Natasha Lichti

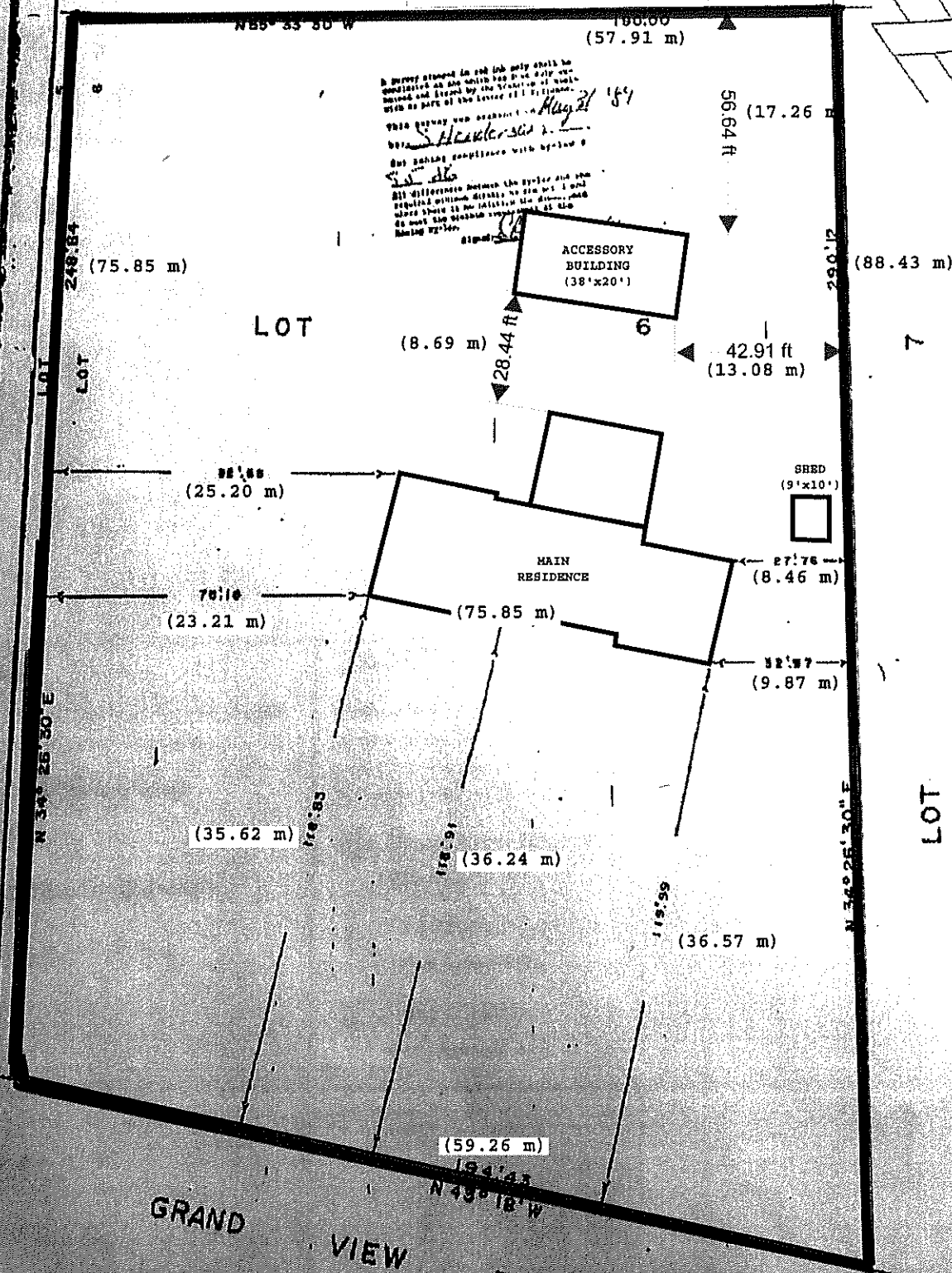

**GRAND VIEW DRIVE**

**JOHN METZ LTD.**  
 ONTARIO LAND SURVEYING  
 71 WEBER ST. E. KITCHENER  
 742-5132

*John Metz* O.L.S.

**DETAIL PLAN**  
 Minor Variance Application A 17/2021  
 Nathan and Natasha Lichti

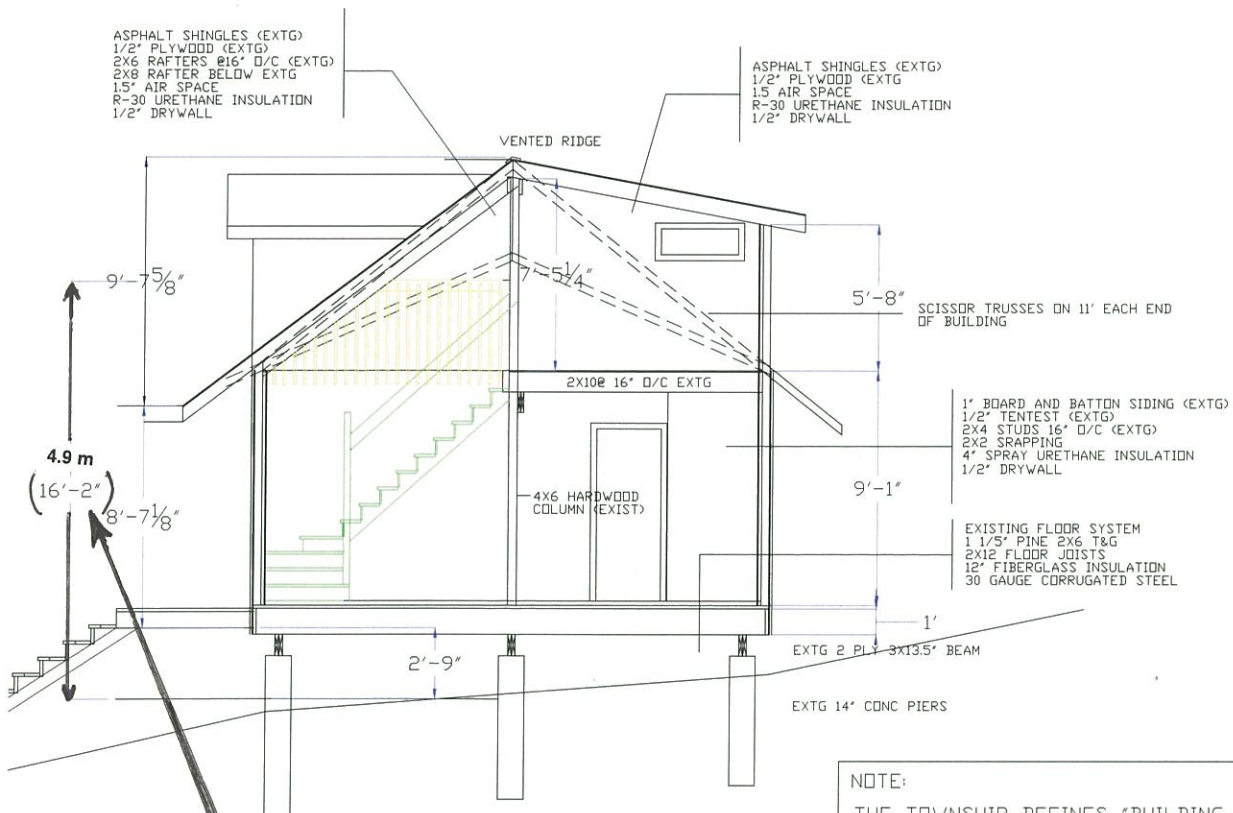

CROSS SECTION

**NOTE:**  
 THE TOWNSHIP DEFINES "BUILDING HEIGHT" AS THE DISTANCE FROM THE AVERAGE GRADE OF THE STRUCTURE TO THE MIDPOINT BETWEEN THE PEAK OF THE ROOF AND THE EAVE

**RECOGNIZE EXISTING  
 ACCESSORY BUILDING HEIGHT  
 OF APPROX. 4.9 METRES**

LOCATION MAP  
Minor Variance Application A 18/2021  
Brent and Kim Battler

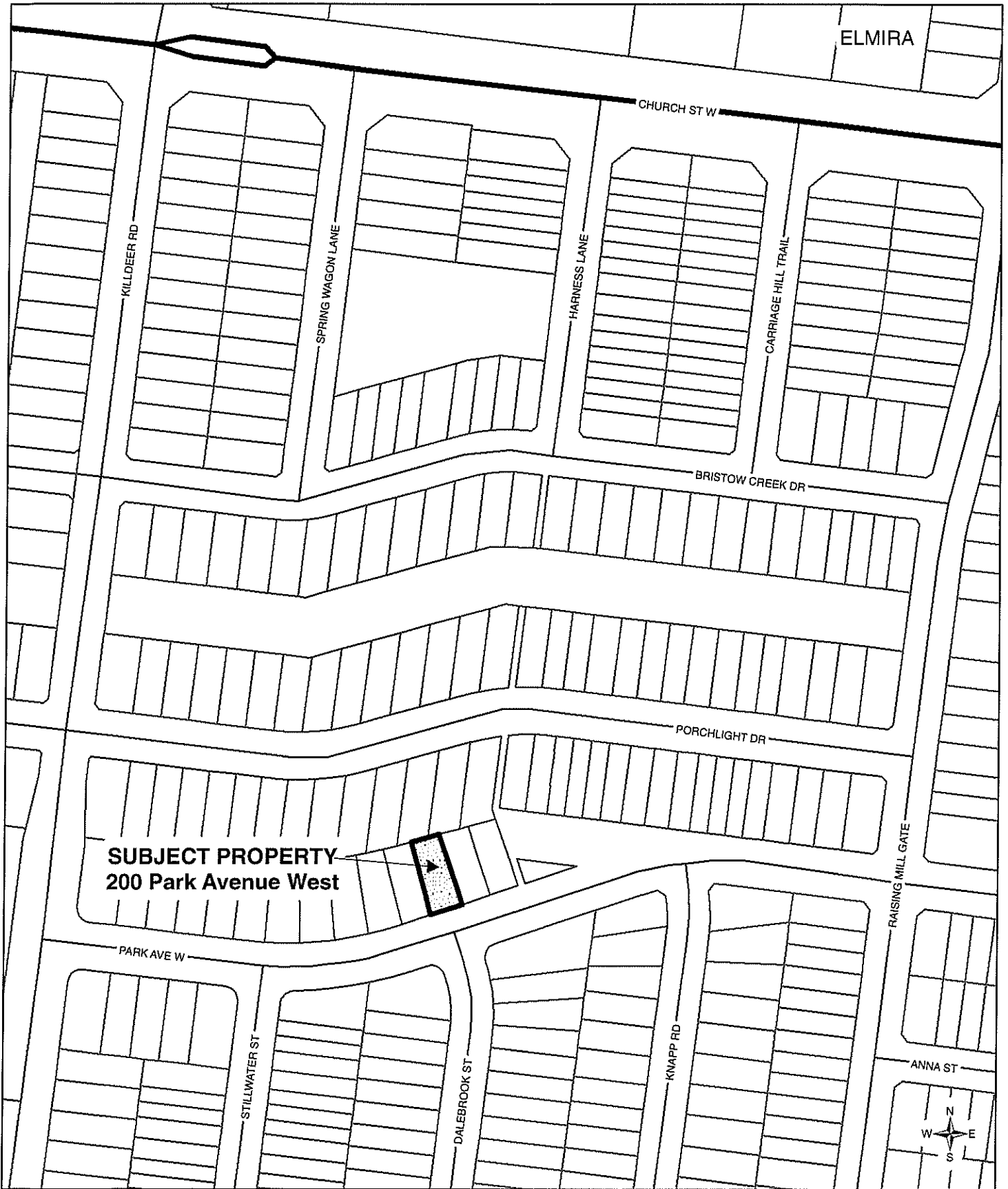

SITE PLAN  
Minor Variance Application A 18/2021  
Brent and Kim Battler

**PROPOSED REDUCED  
REAR YARD SETBACK  
TO APPROX. 6.6 METRES**

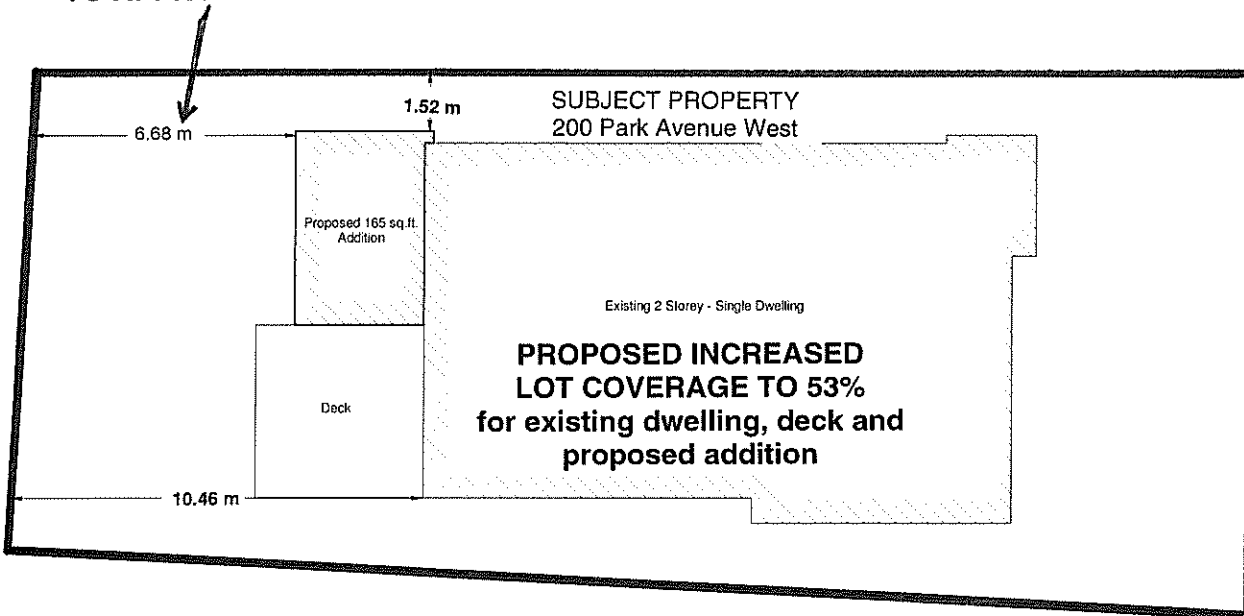

PARK AVENUE WEST